VOL. 22, NO. 1 JANUARY 2022

LINES & LINKS

Moose Jaw Public Library Programs and Events

PROGRAMS & NEWS

Adult Programming
PAGE 2

Youth Programming
PAGE 4

Children's Programming
PAGE 5

What's New
PAGE 6

Moose Jaw Public Library
(306)692-2787
ASK@MOOSEJAWLIBRARY.CA
WWW.MOOSEJAWLIBRARY.CA
461 LANGDON CRESCENT
MOOSE JAW, SK
S6H 0X6

Library Hours
MON-SAT 9:30 AM-5:30 PM
SUN 1:00 PM-5:00 PM
STAT HOLIDAYS - CLOSED

January at the MJPL

WELCOME 2022!

It's the start of a new year and the Moose Jaw Public Library continues to strive to bring our patrons the services and programming they desire in a safe way, for all ages, virtually and in person.

As we enter 2022, we wish health and happiness for all. May your hand always be stretched out in friendship, never in want.

~Happy New Year from the Staff at MJPL

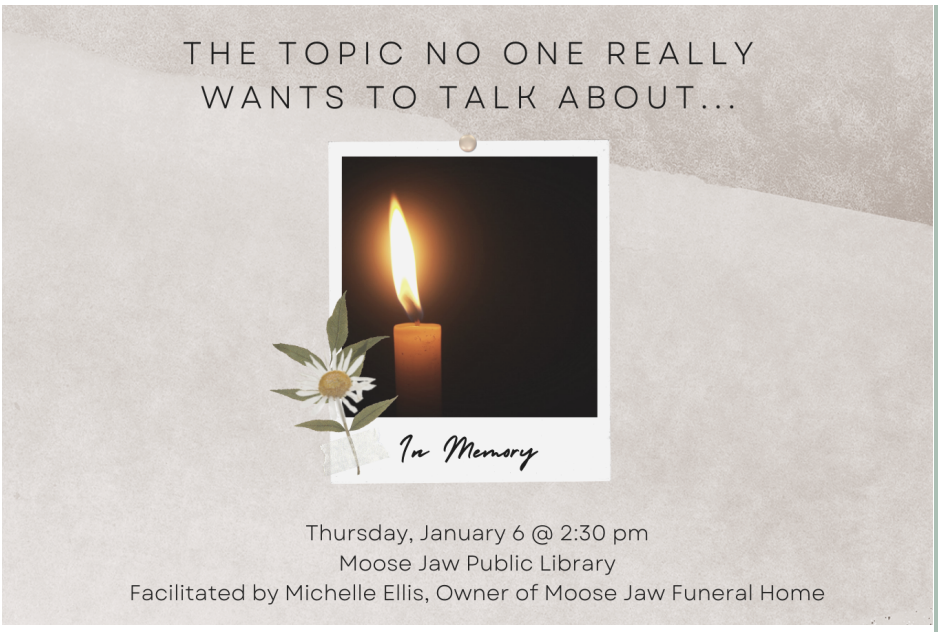

Adult Programming

IN PERSON PROGRAMS

The Topic No One Really Likes to Talk About...Your Funeral
Thursday, January 6 @ 2:30 pm
Facilitated by Michelle Ellis, owner of Moose Jaw Funeral home, this afternoon session will be an opportunity for individuals to ask any questions they may have about funeral plans, cremation and burial, or any other related topic. Masks will be required.

All Ages Knitting Meet
Saturday, January 8 @ 2:30 pm
Are you an avid knitter or common crocheter? Grab some needles and join us for good times, fun and spools of friendship. Wear a mask. Bring your own water bottle as we will not be serving refreshments at this time. Knitters of all ages and ability welcome.

MJPL Movie Club: 12 Angry Men
Monday, January 10 @ 6:00 pm
Sixty-five years after it first released, Sidney Lumet's powerful 12 Angry Men remains the definitive courtroom drama. An exciting and intense exploration of the value of justice as twelve jurors decide the fate of a youth accused of murder. Starring Henry Fonda and Lee J. Cobb. Showtime will begin at 6:00 with a discussion afterwards at approximately 7:45.

"The only thing that you absolutely have to know, is the location of the library."

~Albert Einstein

Share your tale with us!

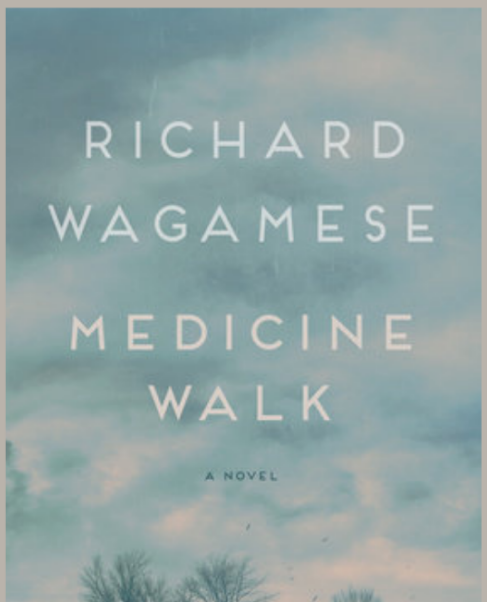

JAN 20, 2022, 2:30 PM

Medicine Walk by Richard Wagamese

"I have found the most valuable thing in my wallet is my library card."

~Laura Bush

Adult Programming

IN PERSON PROGRAMS

Magic the Gathering
Saturdays, January 15 and 29 @ 2:00-5:00 pm
Come and play Magic the Gathering at the Moose Jaw Public Library every second Saturday starting January 15 in the upstairs South Meeting Room. All levels of experience are welcome. Bring your own deck if you have one or if you are new to the game, we have decks for your learning and convenience. Masks are required. Contact the Library at 306-692-2787 for more information.

Avid Knitters
Tuesday, January 18 @ 2:30 pm
Are you an avid knitter or common crocheter? Grab some needles and join us for good times, fun and spools of friendship. Wear a mask. Bring your own water bottle as we will not be serving refreshments at this time. Everyone welcome.

Purely Canadian Book Club: Medicine Walk by Richard Wagamese
Thursday, January 20 @ 2:30 pm
Wagamese's novel **Medicine Walk** is about a young man's relationship with his father. This is a story of love, friendship, courage and the healing power of the land. This title is available in print for pickup at the library. It is also available in eBook and audiobook on Hoopla and Library2go.
E-book on Library2go
E-book on Hoopla
Audiobook on Library2go
Audiobook on Hoopla

Share your tale with us!

Youth Programming

VIRTUAL PROGRAMS ON DISCORD

Teen Digital Dungeons & Dragons on Discord
Fridays, 4:00-6:00 pm (Ages 13-19)
Looking to add a little adventure to your life? Want to go exploring without leaving the safety of your house? Join us for Teen Digital D&D! New and seasoned players welcome. Registration required. For more info or to register, email youth@moosejawlibrary.ca
https://discord.gg/HAs8rff

Teen Digital Anime Club on Discord
Saturday, January 15 @ 7:00 pm (Ages 13-19)
Our Teen Anime Club has gone digital! Join us Discord on Saturday January 15th at 7:00 pm for an evening of anime. We will be watching Children of the Sea together online on the free library app Hoopla! For more information call the Library at 306-692-2787 or email youth@moosejawlibrary.ca
Hoopla: English
Hoopla: Japanese
Discord Server: https://discord.gg/HAs8rff

Teen eBook Club on Discord
Tuesday, January 25 @ 4:00 pm
Enjoy reading? Looking for a place to connect with friends online? Join us for Teen eBook Club on Discord! We will be reading The Witch King by H. E. Edgmon. The audiobook is available to borrow for free on Hoopla. On January 25th at 4:00 join us on Discord to discuss the story!
Hoopla Audiobook
MJPL Youth Discord: https://discord.gg/HAs8rff

When you enter the library you are: Readers, Dreamers, Explorers, Researchers, Authors, Adventurers, Storytellers, the Future.

You are the reason we are here.

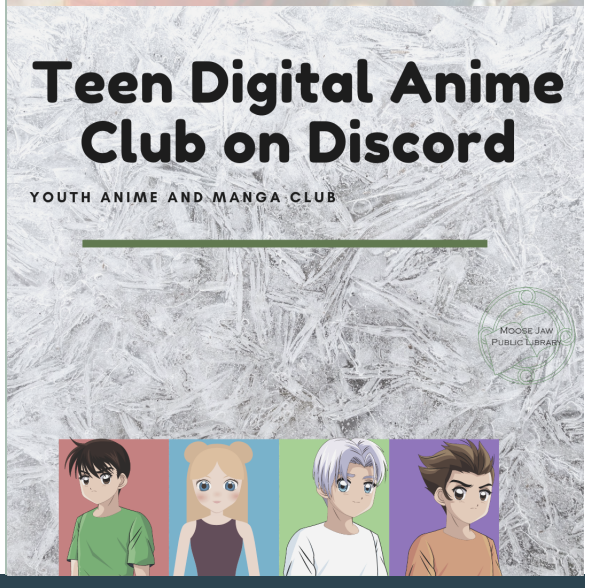

Share your tale with us!

Preschool Storytime

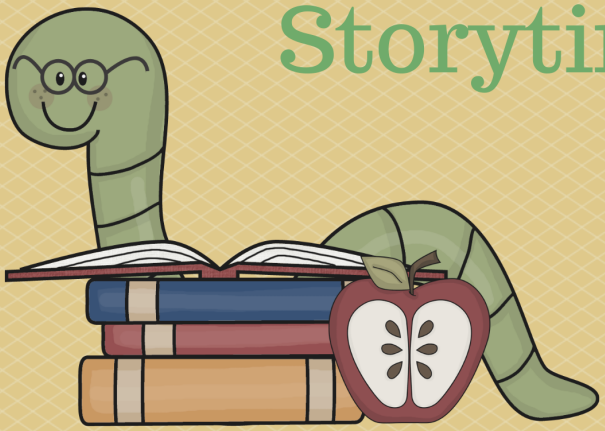

"There is no such thing as a child who hates to read; there are only children who have not found the right book."

~Frank Sarafini

Children's Programming

TAKE HOME, VIRTUAL & IN-PERSON PROGRAMS

Children's Take 'N' Make Series
(For ages 4+) Take 'N Make Kits are reading that is hands-on fun. Each kit is a craft complete with instructions and word-based activities for school-age children.
Come to the Library's Circulation Desk and pick up a craft kit to take and make at home.
January 5 - January 18: Snowy Day Collage
Create a lovely snowy day collage!
January 19 - February 1: Family Literacy Day Kits
Join us for a fun kit of ideas for outdoor and nature themed activities.

Facebook Live Storytime (Virtual)
Tuesdays, January 11 to February 15 @ 10:30 am
For ages 2-5 and their caring adults! Join us on Facebook.

Preschool Storytime (In person)
Wednesdays, January 12 to February 16 @ 10:30 am
For ages 2-5 and their caring adults! In person in the children's programming room. Registration required.

Great Outdoors Scavenger Hunt and Activities (In person)
Saturday, January 15 @ 10:30-11:30 am
Join us in the children's department for a fun scavenger hunt in the library and a story to get ready for Family Literacy Day. We will make a fun animal craft. For families with children ages 3+. Registration required.

Share your tale with us!

hoopla BingePass NEW!

Unlimited streaming for 7 days with a single borrow.

"Google can bring you back 100,000 answers, a librarian can bring you back the right one."

~Neil Gaiman

What's New at the Library

MORE THAN JUST BOOKS

Addition of Milestone Films on Kanopy
Kanopy announced the addition of Milestone Films - Award-winning classic cinema masterpieces, groundbreaking documentaries, and American independent features are now available on the Kanopy platform. Check them out here with your library card.

Ancestry Library Edition
Effective December 31, 2021, remote access to Ancestry Library Edition will end. Free remote access has been in place since March 2020 due to library closures in response to the pandemic. Onsite access will remain unchanged. Patrons can access Ancestry Library Edition through desktop computers provided by the library, or their own personal mobile device. Visit Ancestry Library Edition here.

Friends of the Library
Are you missing the Friends of the Library book and puzzles sales? Did you know that you can still purchase items offered by the FOL right in the library. Sale carts are now located in the Adult and Children's departments.

hoopla Now Offering BingePass
Introducing BingePass! It's a brand new way to explore great online content - and a lot of it! Get unlimited streaming for 7 days with a single borrow. Just update your hoopla app and tap "More" in the bottom navigation to view hoopla BingePass.

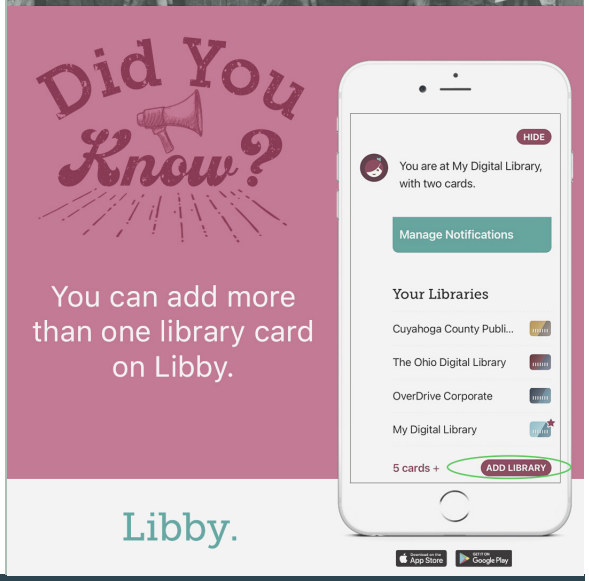

Share your tale with us!